The votes are in (and it isn't even November yet)

April 1, 2016

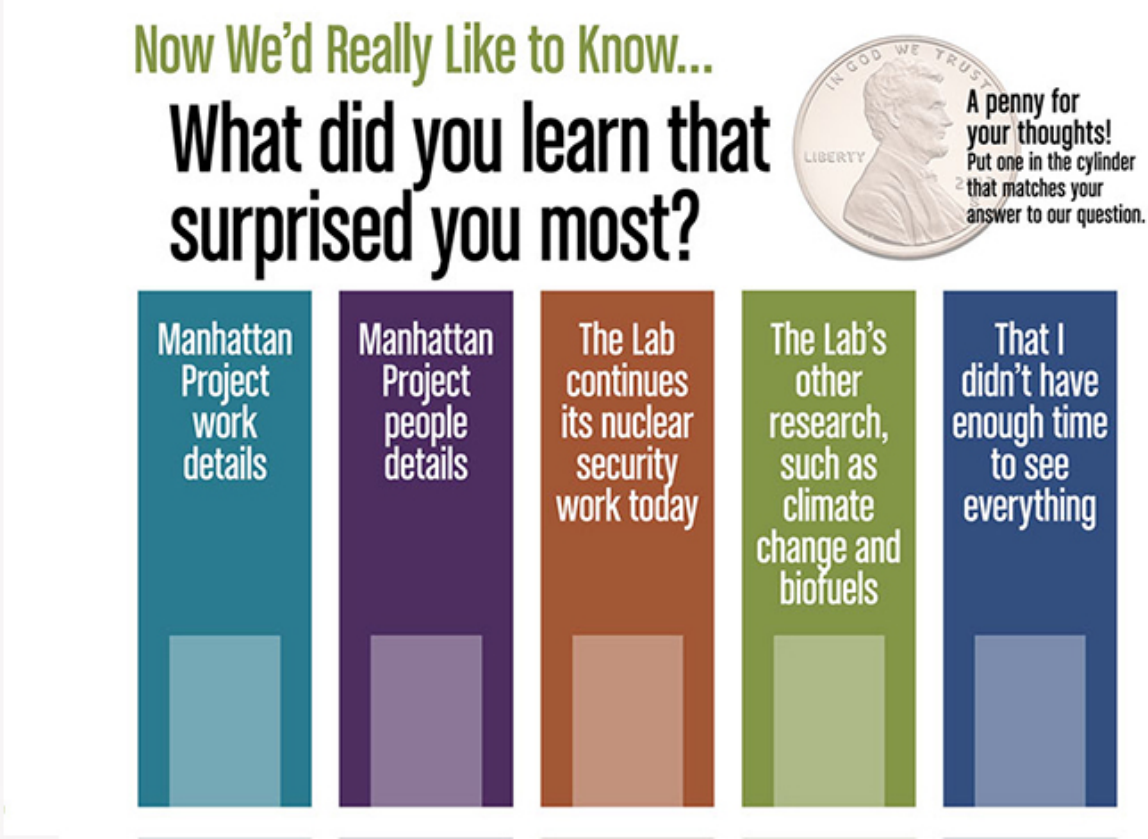

For approximately six months, the Museum ran an informal poll asking people to vote by depositing pennies in cylinders (in some cases, people used larger denominations) representing their opinion to the question:

"What did you learn that surprised you the most?"

The results of the poll (in descending order):

The Lab's other research, such as climate change and biofuels = 462Manhattan Project work details = 440Manhattan Project people details = 424That I didn't have enough time to see everything = 414The Lab continues its nuclear security work today = 411

This followed a previous yearlong survey where we asked why people had visisted us. The overwhelming answer (again, unscientifically) was that they came to learn about the history of the Manhattan Project.

These unofficially donated funds help support public outreach efforts of the Bradbury.

1350 Central Avenue
Los Alamos, NM 87545

BRADBURY SCIENCE museum

(505) 667-4444
www.lanl.gov/museum

Operated by Los Alamos National Security, LLC for the Department of Energy's NNSA