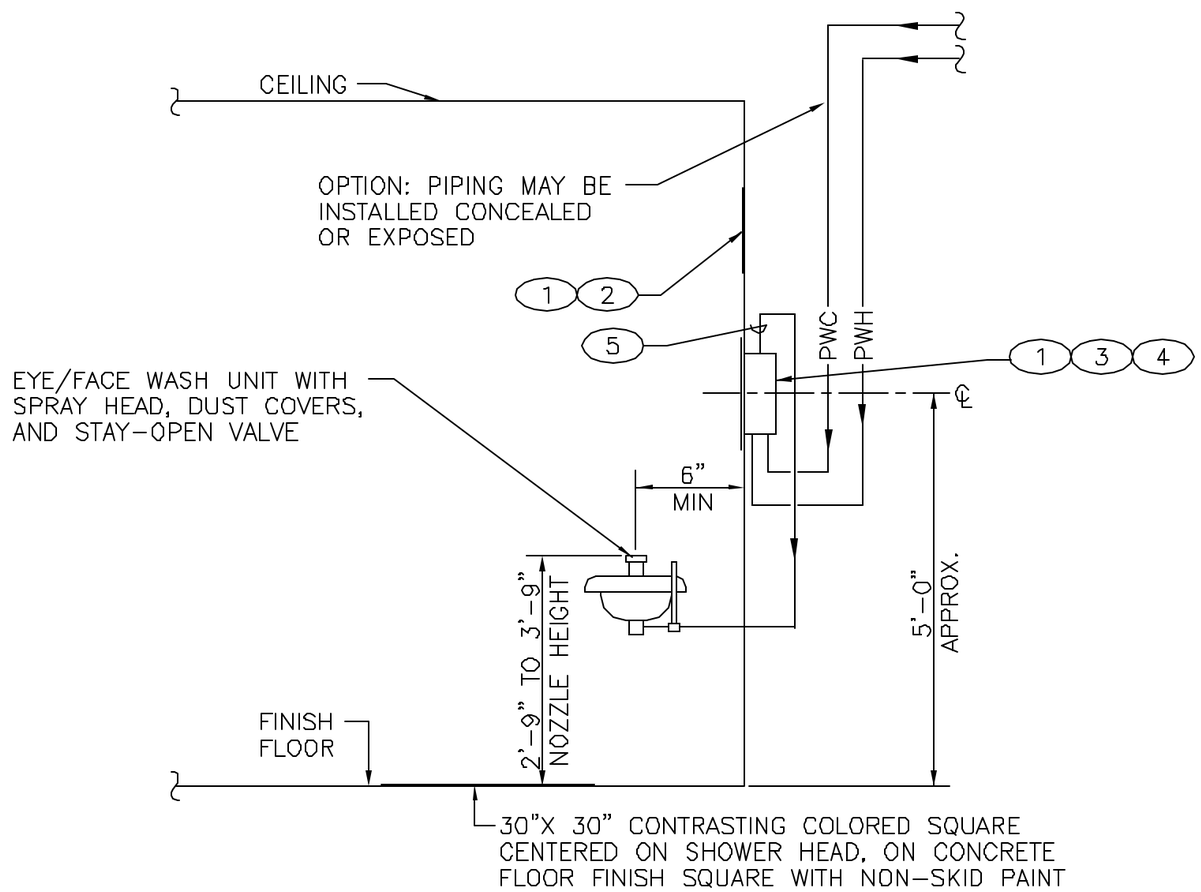

KEYED NOTES:

1. FURNISHED WITH EMERGENCY EQUIPMENT.
2. EMERGENCY SIGN(S).
3. THERMOSTATIC MIXING VALVE IN CABINET W/ DOOR, OR RECESSED MOUNTED.
4. LOCATE ISOLATION BALL VALVES (3 REQ'D) WITHIN CABINET.
5. TEPID WATER SUPPLY.

DRAWING DEVELOPED FOR ML-3 PROJECTS. FOR ML-1/ML-2, ADDITIONAL REQUIREMENTS AND QA REVIEWS ARE REQUIRED. (REMOVE THIS NOTE WHEN INSERTED INTO A DRAWING PACKAGE).

EYEWASH DETAIL

SCALE: NONE

NOTES FOR DESIGNER: (DO NOT INCLUDE ON CONSTRUCTION DRAWINGS)

1. SEE SHEET 4 AND 5.

NO	DATE	CLASS. REV	DESCRIPTION	DWN	VER	CHKD	SUB	APP
2	10-25-02	U	REMOVED THE EYEWASH DRAIN PIPING.	RP	RR	GG	GG	TD
1	9-6-02	U	GENERAL REVISION, ADDED PWH PIPING AND MIXING VALVE.	RP	RR	GG	GG	TD

FACILITY & WASTE OPERATIONS
SYSTEMS ENGINEERING & MAINTENANCE

LANL ENGINEERING MANUAL

EMERGENCY EQUIPMENT DETAIL
EYEWASH

BLDG. X TA-X

DRAWN	R.PEARSON
DESIGN	R.ROMERO
CHECKED	G.GREWAL
DATE	5-28-99

SUBMITTED
DISCIPLINE POC: GURINDER GREWAL

APPROVED FOR RELEASE
STANDARDS MANAGER: TOBIN GRUGH

Los Alamos NATIONAL LABORATORY
PO Box 1663
Los Alamos, New Mexico 87545

SHEET 3 of 5

CLASSIFICATION U | REVIEWER LARRY BAYS | DATE

PROJECT ID: CHAPTER 6
DRAWING NO: ST6000
REV: 2