Physics and Chemistry of Materials
(T1)

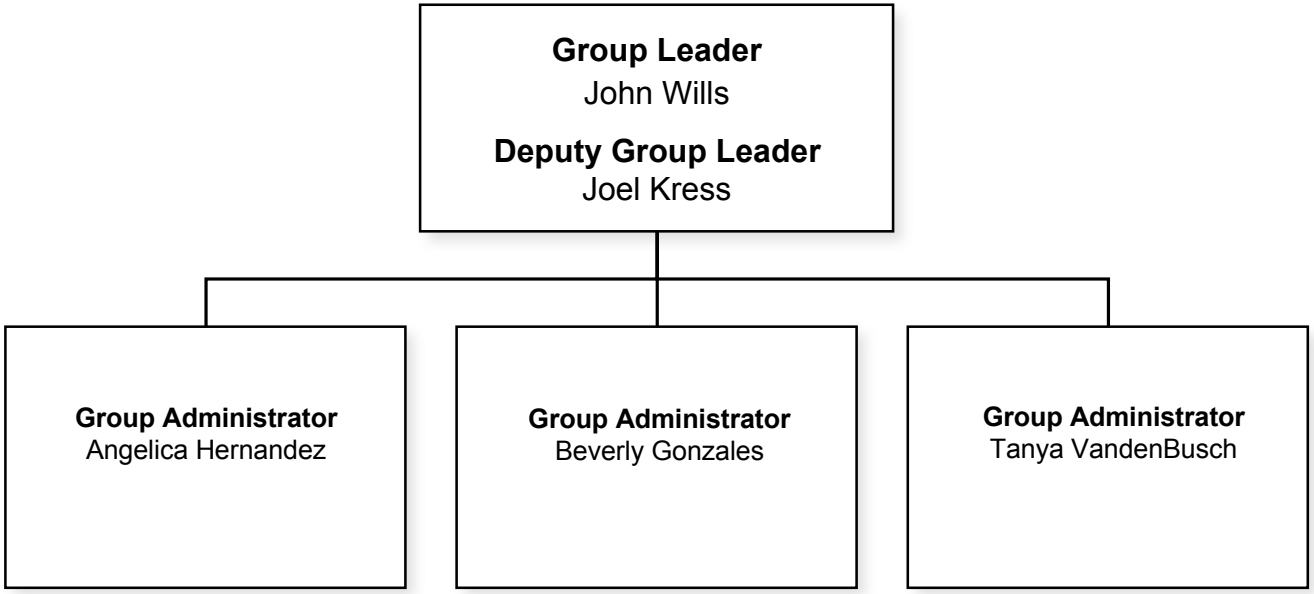

05/21/10