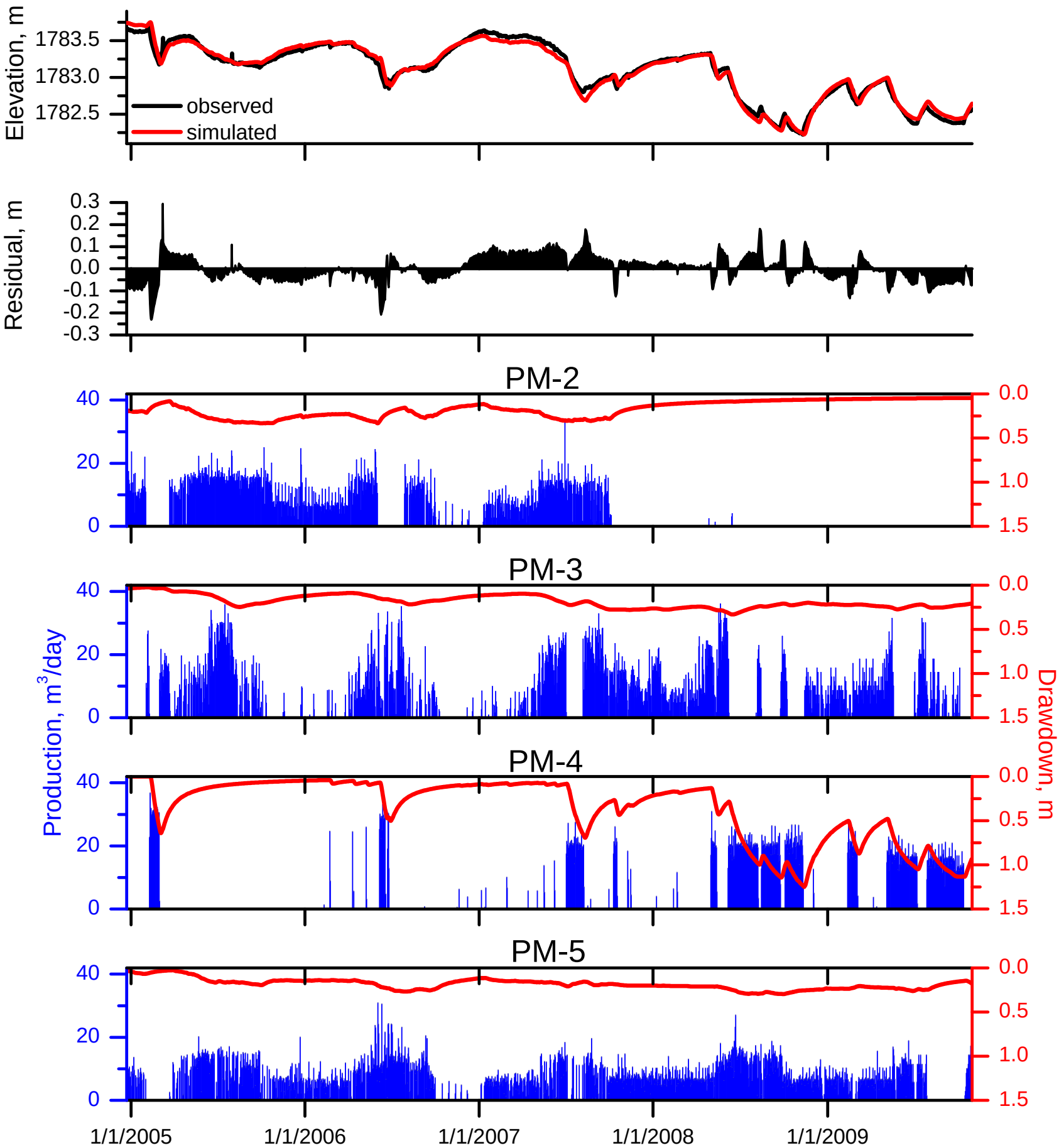
Elevation, m
1783.5
1783.0
1782.5
observed
simulated
Residual, m
0.3
0.2
0.1
0.0
-0.1
-0.2
-0.3
PM-2
PM-3
PM-4
PM-5
Production, m3/day
Drawdown, m
40
20
0
0.0
0.5
1.0
1.5
1/1/2005
1/1/2006
1/1/2007
1/1/2008
1/1/2009